

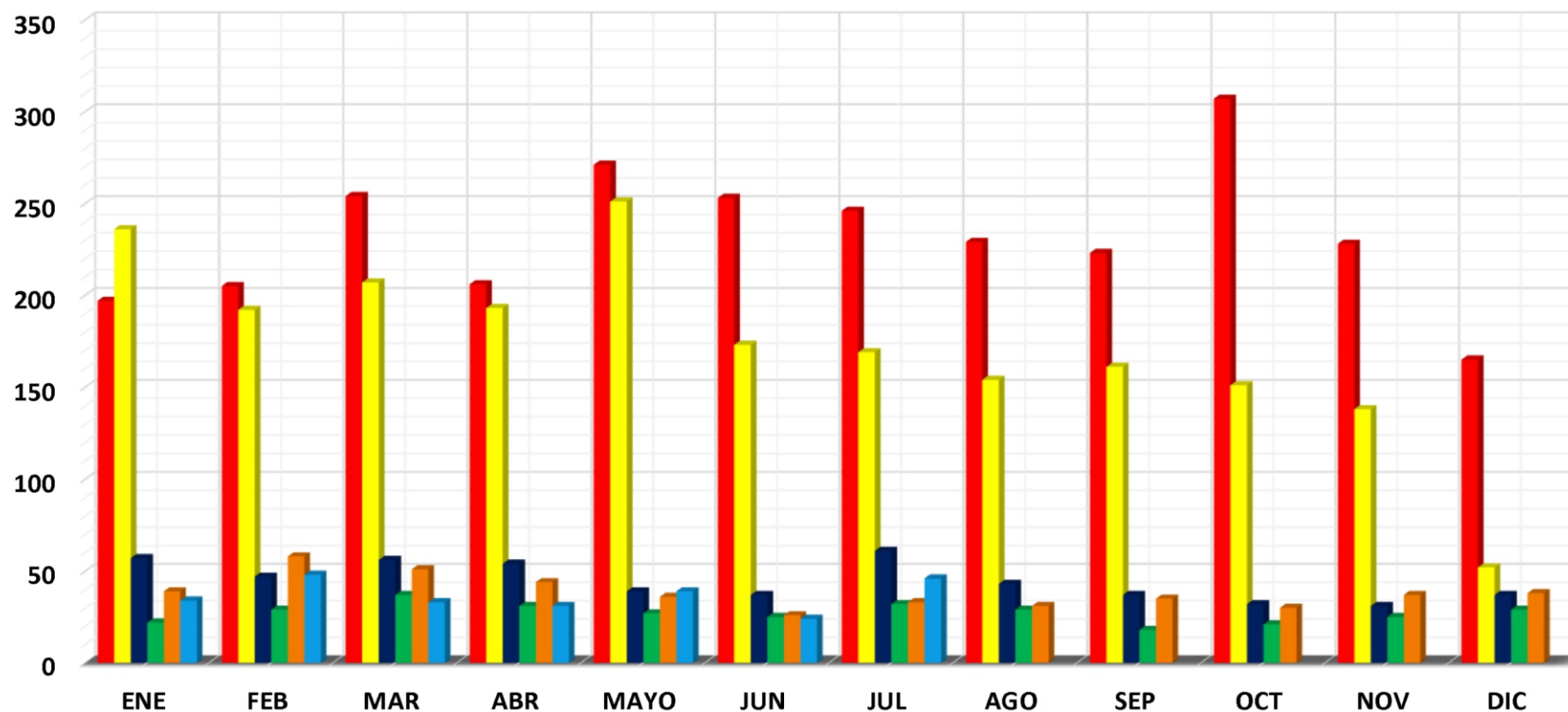

OBSERVATORIO DE SEGURIDAD CIUDADANA

**INFOGRAFÍA
JULIO 2019**

GRAFICA COMPARATIVAS POR AÑOS 2014 - 2019



| | ENE | FEB | MAR | ABR | MAYO | JUN | JUL | AGO | SEP | OCT | NOV | DIC |
|------|-----|-----|-----|-----|------|-----|-----|-----|-----|-----|-----|-----|
| 2014 | 197 | 205 | 254 | 206 | 271 | 253 | 246 | 229 | 223 | 307 | 228 | 165 |
| 2015 | 236 | 192 | 207 | 193 | 251 | 173 | 169 | 154 | 161 | 151 | 138 | 52 |
| 2016 | 57 | 47 | 56 | 54 | 39 | 37 | 61 | 43 | 37 | 32 | 31 | 37 |
| 2017 | 22 | 29 | 37 | 31 | 27 | 25 | 32 | 29 | 18 | 21 | 25 | 29 |
| 2018 | 39 | 58 | 51 | 44 | 36 | 26 | 33 | 31 | 35 | 30 | 37 | 38 |
| 2019 | 34 | 48 | 33 | 31 | 39 | 24 | 46 | | | | | |

| | 2019 | | | | | | |
|----------------------------|-----------|-----------|-----------|-----------|-----------|-----------|-----------|
| | ENE | FEB | MAR | ABR | MAY | JUN | JUL |
| ROBO, HURTOS A TRANSEUNTES | 19 | 17 | 19 | 13 | 20 | 12 | 20 |
| ROBO, HURTOS EN DOMICILIO | 6 | 12 | 2 | 5 | 2 | 2 | 13 |
| ROBO, HURTOS DE AUTOPARTES | 4 | 5 | 7 | 5 | 7 | 1 | 5 |
| ROBO, HURTOS DE VEHICULOS | 5 | 12 | 5 | 7 | 9 | 8 | 8 |
| ROBO, HURTOS EN EE.CC. | 0 | 2 | 0 | 1 | 1 | 1 | 0 |
| TOTAL | 34 | 48 | 33 | 31 | 39 | 24 | 46 |

**GRAFICO DE INCIDENCIAS POR TIPOLOGIA EN PORCENTAJE
(JULIO 2019)**

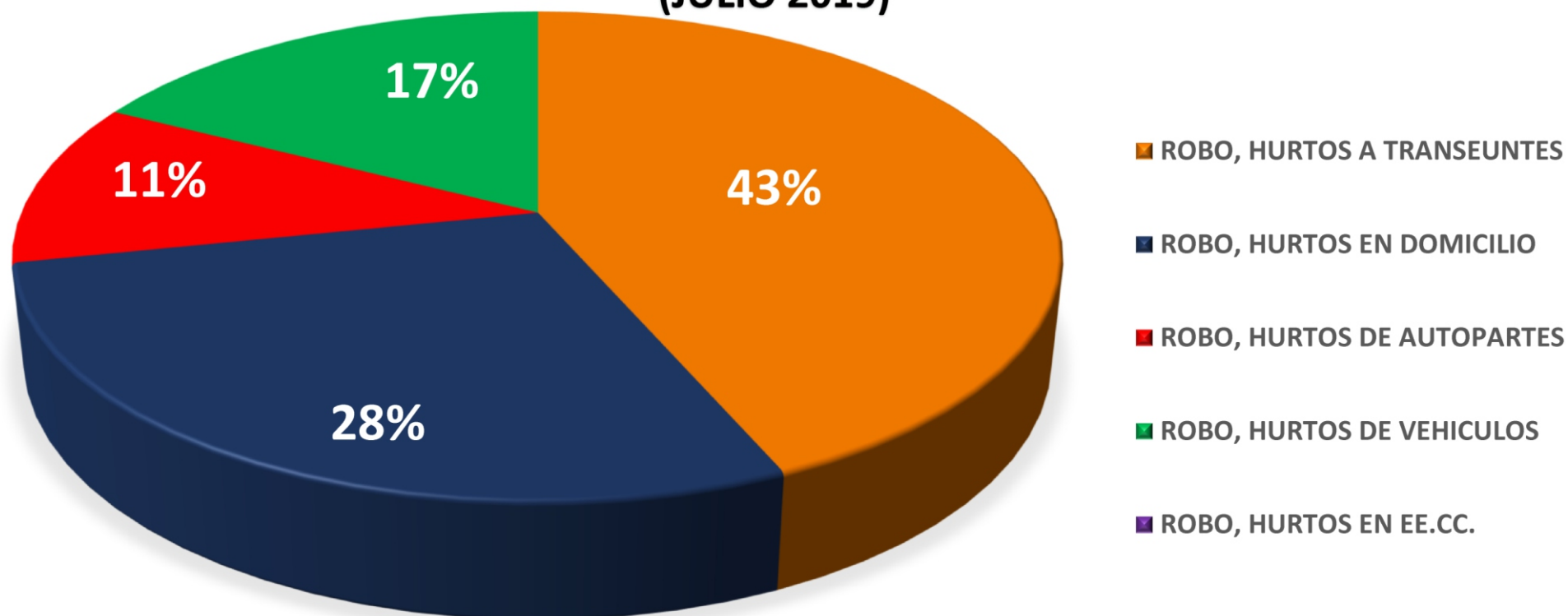

COMPARATIVO MES DE JULIO 2014 - 2019

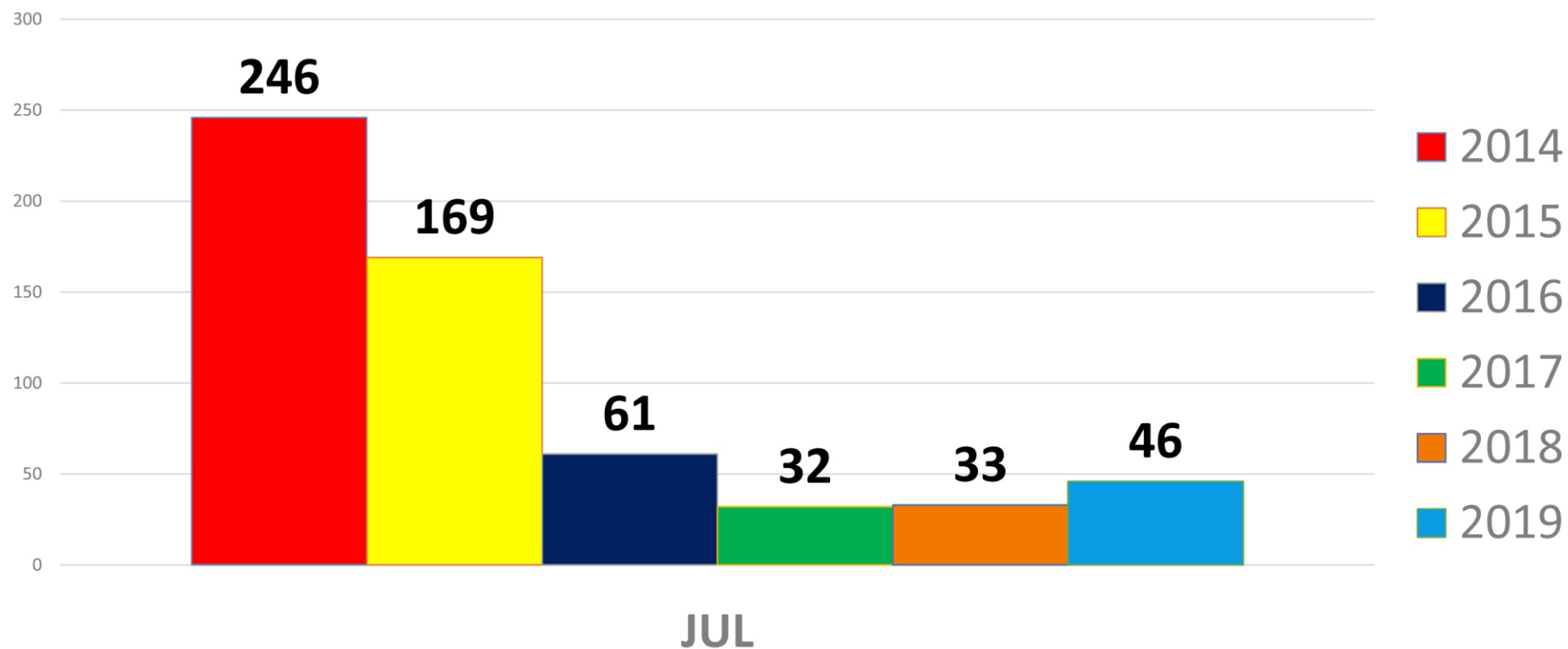

MUNICIPALIDAD



¡Vamos por más!

